

# ORANGE DESIGN STUDIO.

## PROJECT CASE STUDY

LOWER HALL FARM, LASCELLES HALL

---

ARCHITECTURAL PRACTICE

[hello@orangedesignstudio.co.uk](mailto:hello@orangedesignstudio.co.uk)

01924 650930

## ORANGE DESIGN STUDIO.

Orange is a young, visionary and award winning architectural design studio based in the town of Mirfield, in the heart of Yorkshire.

Lead by designer, Jake Hinchliffe, The practice has built its reputation on engaging with clients briefs and turning their thoughts into well crafted, buildings and spaces.

Orange has also successfully delivered a number of commercial projects where sites have been technically challenging or where other professionals advised it would not be possible. One example of this is the development of a new build home adjacent to a Grade II\* 1330 build home. Another is the development of three homes on a constraint site that was overlooked on three boundaries with topographic constraints.

From their state of the art design studio, Orange has full capabilities for handling projects of different sizes, ranging from bespoke home extensions, residential commissions, housing developments and creative commercial projects. The studio environment has an open company culture with a focus on client service and teamwork.





## INTRODUCTION.



This design statement has been prepared for the proposed development of the plot to the south east of Lower Hall Farm, accessed off Lascelles Hall Road, to develop the site for a one bespoke 1.5 storey home.

This statement has been prepared using a combination of site information, topographical survey and pre-application information.



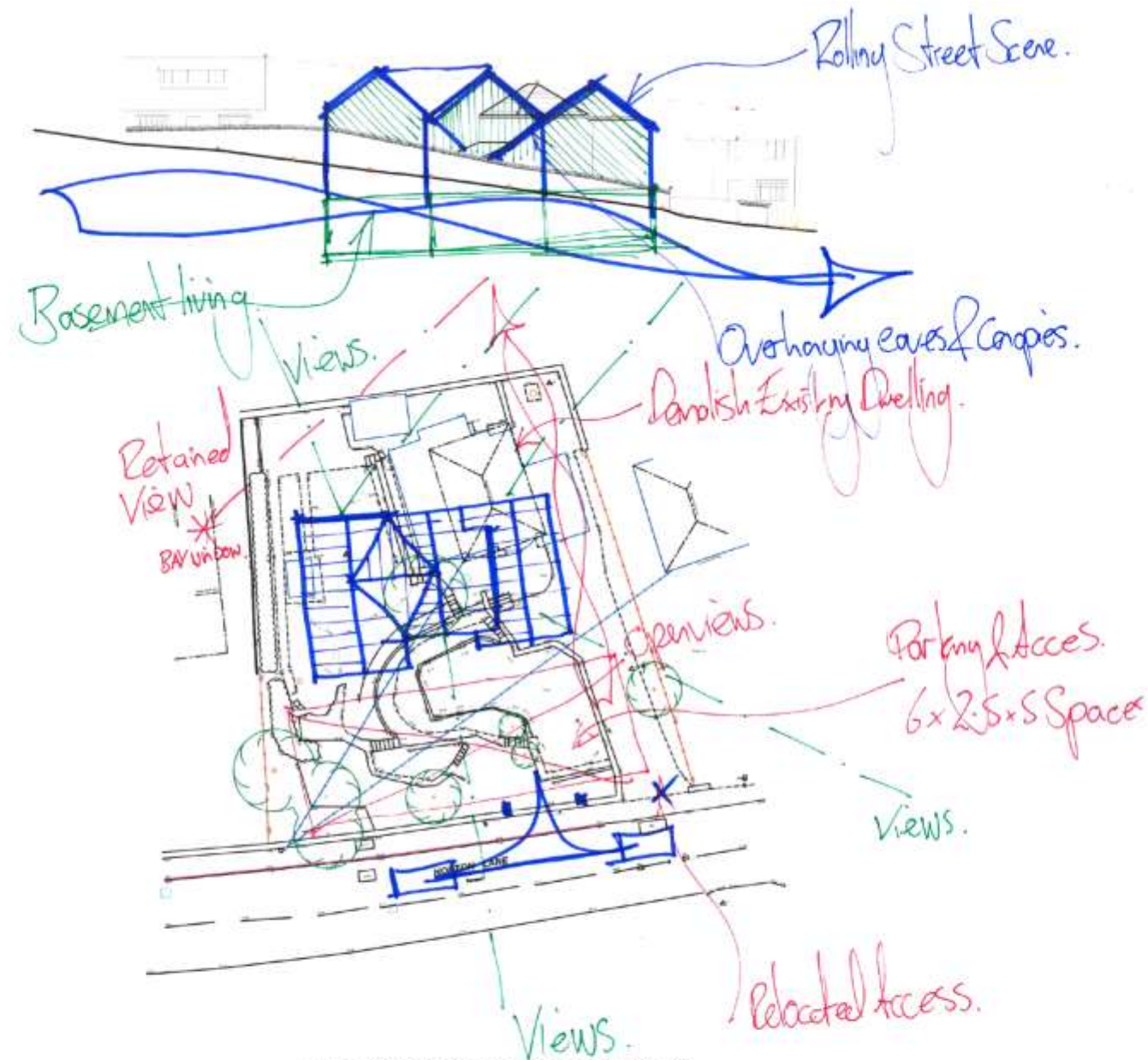

### HEADLANDS, UPPER HOPTON

We were commissioned by one of our existing clients to create a scheme that took advantage of a site in a prominent position on hopton hill. The site has far reaching views across the valley.

The challenges with the site was it's topography and it's position in relation to neighbouring properties. The site had a steep slope from left to right which needed to be absorbed into the design. We wanted to create three dwellings that would all be unique and individual with the traditional open gable frontage stepping down the hillside.

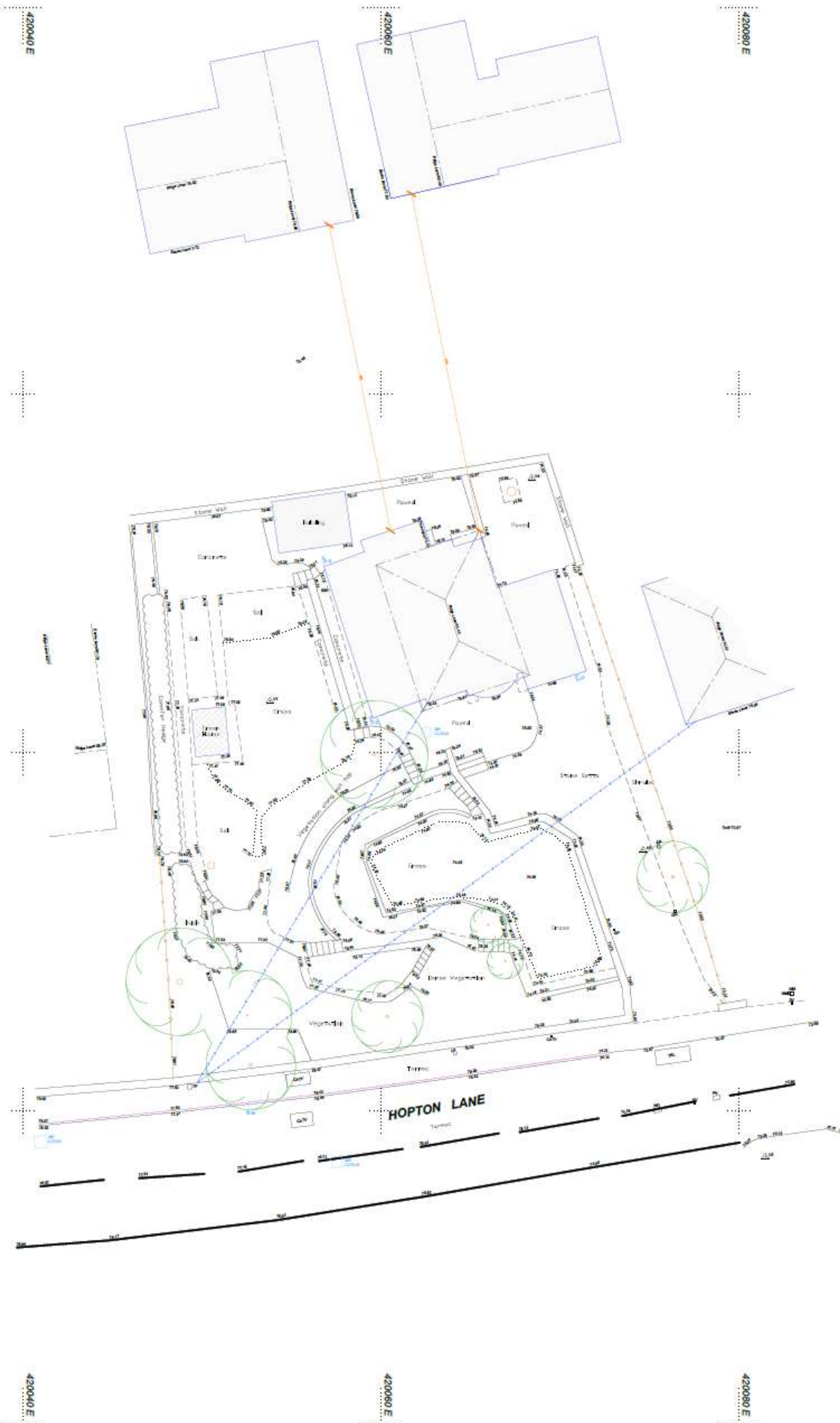

419080 N

419060 N

419040 N

420020 E

420040 E

420060 E

420080 E

420100 E



419080 N

419060 N

419040 N

420020 E

420040 E

420060 E

420080 E

420100 E



